



ZC 2008-02 Portola Center

Property Information for Opportunities Study Site #2

Site Size: 243 acres
Existing Zoning: Business Park and Commercial
Planned Community: Portola Hills
Property Owner: USA Portola Properties LLC and County of Orange

Legend

- Site Location
 - City Boundary
 - County Owned Parcel
 - Foothill Ranch Planned Community
 - Edison Easement
- Portola Hills Planned Community Zoning
- | | |
|---------------|---------------|
| Single Family | Business Park |
| Multi-Family | Mixed Use |
| Park | Open Space |

Project Vicinity

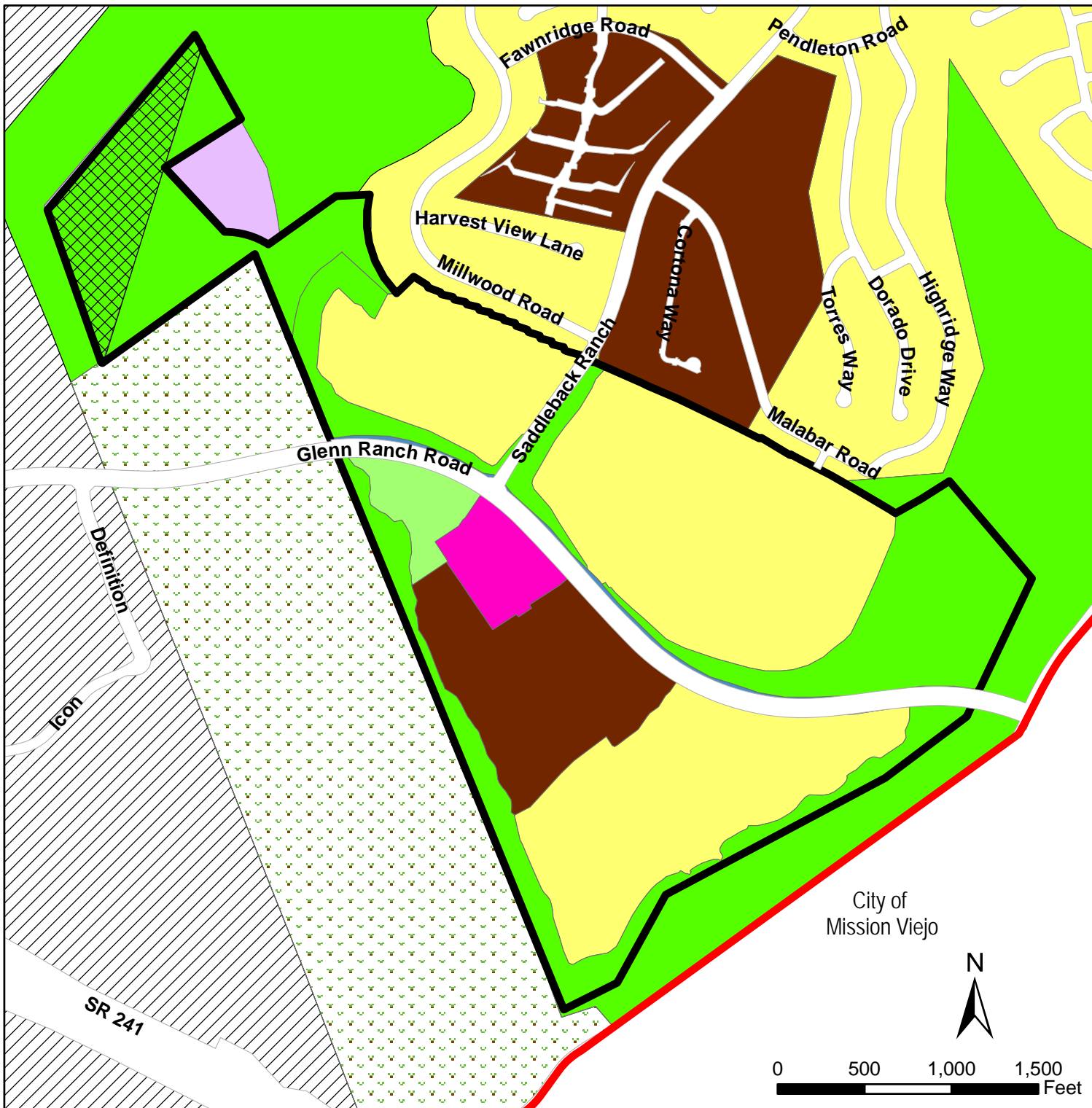
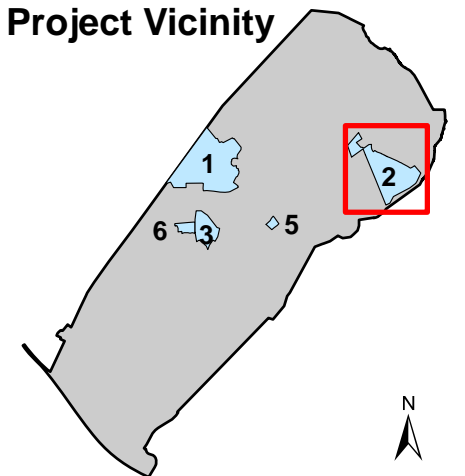

City of Mission Viejo

